# *Hanon- Exercise No. 1 in C*

*" E ine A ufklärung"*

*E manuel M eier für den K lavier U nterricht*

Charles-Louis Hanon
Frankreich 1819-1900

M.M. 80 - 120 pro Viertel

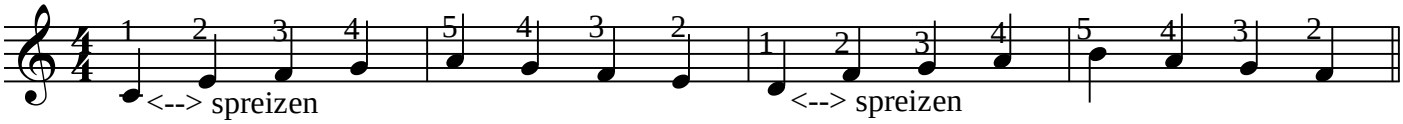


M.M. 80 - 120 pro Viertel

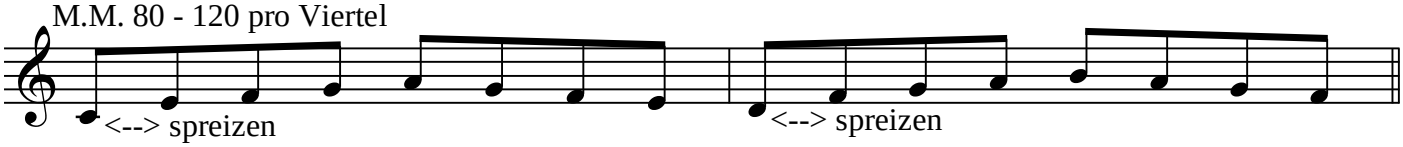


M.M. 80 - 120 pro Viertel

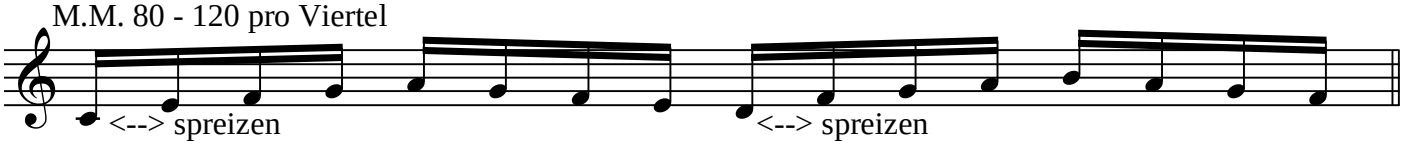


M.M. 40 - **50** - 60 pro Halbe Note = sehr Virtuos

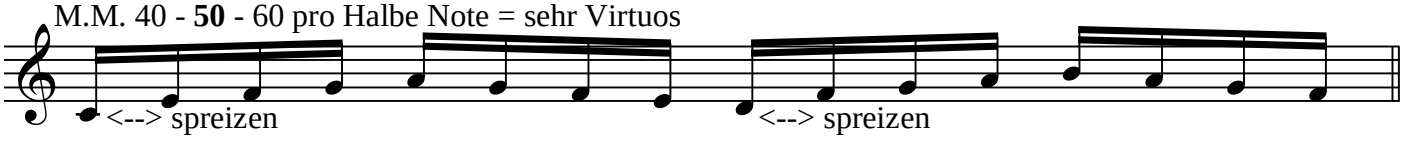


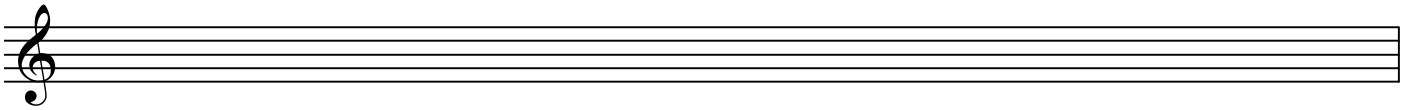

**Auf**wärts

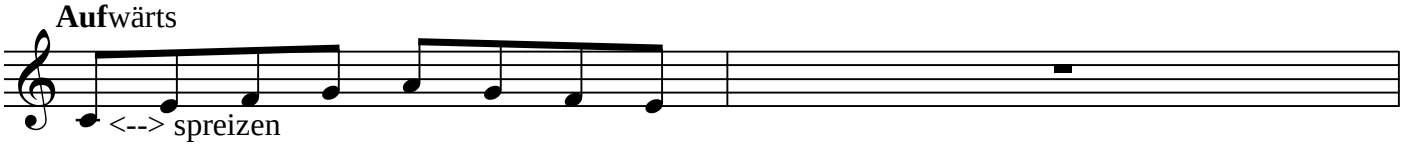


**Ab**wärts

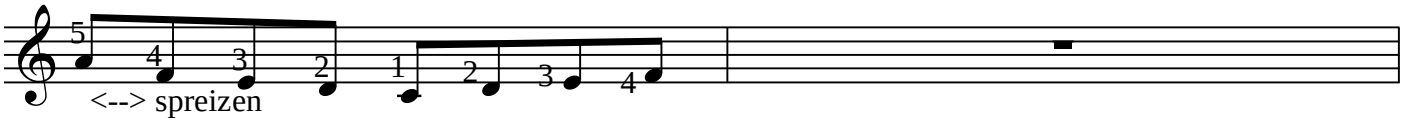

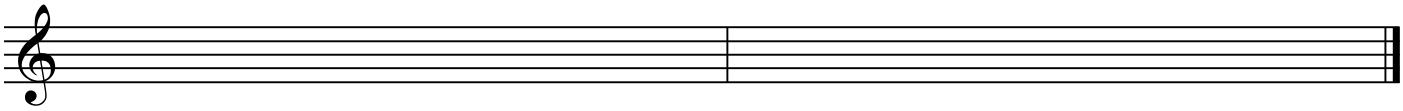
Schluss